

# The Grapevine

MOUTERE HILLS COMMUNITY NEWS

## Inside this issue:

- 2 Grapevine Information  
Grapevine Says  
Moutere Fire Brigade
- 5 Jim Ewers obituary  
Meditation, Upper Moutere  
Mahana School Fiesta
- 7 Community Noticeboard  
NZ Textile Experiences  
Rangers Rugby
- 9 Moutere Hills Community Cntr.
- 11 Community Transport
- 13 Mapua Bowls - Write Bias
- 14 Muddy Buddy
- 15 Whenua Iti
- 17 Steiner School Nursery
- 19 Vet Helpline
- 20 Trades & Professional LIST

## Special points of interest:

Want to take an Art, Textile or Fibre Craft workshop? see Pg 7.

Thank you for reading the Grapevine and for supporting the advertisers.

**Gold coin donation to Moutere Motors, Tasteology or Moutere Store appreciated.**

**FREE DELIVERY**



# International award for talented local jewellery-maker

*Yet again, a local person has shown the depth of talent in our area: a few months ago (in October 2023), Stacey Whale won the Lorenzo il Magnifico award (first place) in the XIV Florence biennale exhibition, an international exhibition and competition in contemporary art and design. I had the privilege of interviewing Stacey at "The Old Post Office" in Sarau Village where she both makes and sells jewellery. To have her entry accepted for the competition, Stacey submitted a rendered CAD (computer*

*aided design) of the necklace that she was proposing to make, using diamonds and 18 carat gold. She then had to crowd-fund to pay for the expensive trip to Florence and is very grateful for the support she received, both from individuals within the national and international community, as well as from the Sarau Trust and Network Tasman. Such an achievement doesn't come without a huge dollop of talent and years of hard work, so I asked Stacey to describe the path to the award. Below is her story...*

*cont. pg3*

## PLACING AN ADVERTISEMENT

Thank you for advertising in the Grapevine—you help us cover the cost of producing and delivering this free community newsletter each month.

The deadline for each issue is the **15th of the month**. Please email your print-ready advert (JPG, PDF, or PNG preferable) to: [umograpevine@protonmail.com](mailto:umograpevine@protonmail.com)

### The following prices apply for advertising:

- ∞ Births, marriages, deaths, group or giveaway notices on the community noticeboard (25 words): **FREE**
- ∞ 1/16 pg portrait 44 x 55mm: **\$7**
- ∞ 1/8 pg landscape 90 x 55: / portrait 44 x 127: **\$14**
- ∞ 1/4 pg portrait 90 x 127: / landscape 185 x 55: / landscape 136 x 67: **\$28**
- ∞ 3/8 pg\* 136 x 127: **\$42**  
\*if available - limited listing.
- ∞ 1/2 pg\*\* landscape 185 x 127:  
\*\*limited to events, one-offs and community notices.

To make payment please email:  
[umograpevineinvoices@gmail.com](mailto:umograpevineinvoices@gmail.com)

### Sending us articles of interest

We warmly welcome contributions to The Grapevine from all residents in the Moutere and Tasman regions. You make the newsletter an interesting read! There is no cost for having your articles published if you are telling the community about a fundraising venture. However we do appreciate a donation from commercial ventures to help us cover our printing costs—see email address above to get bank details.

Archived coloured copies of the Grapevine are available at [www.mouterehills.org.nz/community/the-grapevine](http://www.mouterehills.org.nz/community/the-grapevine) courtesy of the Moutere Hills Community Centre staff. Grapevine circulation is approximately 1400 copies. This issue has been constructed by volunteers: Jenny Leith, Sharon Beuke, Bessie Adie, Kirsty Vanderwerff and Sue McGregor.

### Disclaimer

Views expressed in articles in The Grapevine are not necessarily those of The Grapevine team or its editor. While every effort has been made to ensure the accuracy of the information included in this publication, The Grapevine takes no responsibility for errors or omissions or for any consequences of reliance on this information. All adverts are required to present a name or contact details so that people can respond directly should they have any queries or concerns. Publication of advertising material implies no endorsement of either a product or a service.

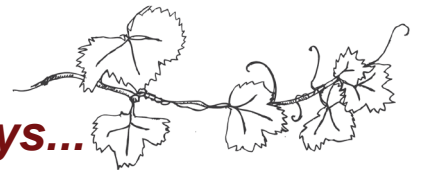

## Grapevine Says...

Welcome back to 2024 and more local news.

As the year begins it is good to see the advertisements for sports groups and activities starting up - get out there and join in!

We in the Grapevine team also send our energy and best wishes to Tasman and Mahana Schools with their big fundraising events scheduled for March - good luck and once more - thank you to all those volunteers who turn out to make these a success.

To you all – keep those interesting articles coming in and have a fun-filled 2024.

If you're hunting for an old Grapevine issue, back copies can be found on the Moutere Hills Community Centre website: <https://www.mouterehills.org.nz/community/>

**Enquiries: [umograpevine@protonmail.com](mailto:umograpevine@protonmail.com)**

Thank you for reading the Grapevine and for supporting the advertisers.

**Gold coin donation to Moutere Motors, Tasteology or Moutere Store appreciated.**

**FREE DELIVERY**



## Moutere Volunteer Fire Brigade

*A message from the Grapevine team:*

We acknowledge the huge pressure our men and women of the UMVFB have been under with so many fires and accidents in the last few months. Our huge thank you for the hours you put into your volunteering.

We hope to print their statistics next month.

### Don't bin me, recycle me

Only clearly marked plastic lids. If in doubt, leave it out!

no. 2 plastic lids e.g. milk bottles	no. 5 plastic lids e.g. ice cream tubs, yoghurt tubs	aluminium lids e.g. wine bottles, soda screw lids	steel lids, e.g. beer caps, jam jar lids
---	--	---	--

**Please keep different types of lids separate so they can be recycled and won't go to landfill!**

**To cover freight and labour costs please support our efforts with a gold coin donation, thank you!**

“I grew up in a home of talented craftspeople: my mother loved sewing and was a potter, my nana a tailor and pattern-maker and my poppa a metal worker. My sister (talented in textiles and drawing) and I were always encouraged in creative endeavors. Art was my passion at Aotea College (Porirua, Wellington) and in year 11, I achieved an Excellence award in the external exams for my portfolio. Unfortunately, I never received my portfolio back as it was lost in the mail. I was totally gutted: my confidence disappeared and I lost myself as an artist. Consequently, my work slumped too. I didn’t get a Bursary and so dropped my aim of getting a Fine Arts degree. Instead, I pursued a foundation course in textile design and visual communication, eventually focusing on art & craft design at Whitireia, with a major in jewellery. I established a craft workshop in Plimmerton, worked at a local café during the evenings, and in 2001, embarked on a journey to London with my husband.

We lived there for 10 years instead of the two years that we had planned to do! I continued to develop my jewellery-making skills, with a workshop at Cockpit Arts, an incubator for creative arts. There were 80 artists under one roof, providing me with invaluable business support and opportunities to develop and refine my craft into what it is today. Conveniently, Hatton Garden, London’s jewellery quarter, was just around the corner. After three years, I moved to Hertfordshire and



set up a home workshop. Throughout these years, I entered design competitions, winning four awards in one year at the Goldsmiths Craftsmanship & Design awards. I also became a finalist in the UK Jewellery Awards for Jewellery Designer of the Year. This was an exciting, amazing time but the financial crash in 2008 suddenly made life much tougher.

In 2010, I became pregnant and we decided to return to Plimmerton where Tyler was born, followed two years later by Levi. I had 10 years off jewellery-making, and ventured into a business in organic home and body products – a change that I loved.

In 2018 we shifted to Dovedale where we started life afresh: I resumed jewellery-making and Craig (my husband) worked as a building officer. In 2020, I jumped at the chance to have a base

at the Old Post Office where I continue to work today.”

*To conclude, I asked Stacey about her future hopes and goals.*

“I am totally committed to my family and to my work. Craig is a wonderful supporter of my work, and both my boys show artistic talent. My mind is always buzzing with new ideas, for example, using a wider range of precious metals, larger gemstones and modern technology. I also intend to get into drawing, painting and printmaking. The purchase of new machinery will allow me to extend the range of things I make, more quickly and efficiently.”

*It was wonderful to see Stacey’s enthusiasm and passion. To find out more about her, check out her website: [www.staceywhale.com](http://www.staceywhale.com) And, of course, pop in to “The Old Post office” and see her work for yourself.*

**MyPersonalPlumber**

Alex Bint  
0800 444 343

027 542 4329  
alex@mypersonalplumber.co.nz  
www.mypersonalplumber.co.nz

1366 Moutere Highway,  
RD1, Upper Moutere, 7173

**Horse Cover & Gear Repairs**

**Horse Cover Washing**  
**Prompt Service**  
**Good Rates**  
**Contact Lawrie**  
**1350 Moutere Highway**  
**Ph: 03 543 2234**  
**021 208 2192**



**Dorothea  
Tebbenhoff**  
*Acupuncture*



**Licensed Acupuncturist**  
MAcNZ, Acc Provider

Re-located to Motropolis building  
31 Wallace St, Motueka  
**027 214 6444**

[www.tasmanacupuncture.co.nz](http://www.tasmanacupuncture.co.nz)

**draftx**

DESIGN & DRAFTING SERVICES  
LBP Design 2



Matthes Bender

Neudorf Road  
Upper Moutere

matthes@draftx.nz  
021 1161 767



**green world health**  
*& Lifestyle*

Sole Supplier of  
**Dr. Hauschka**  
Products  
in Motueka.



Open 7 Days



177 High Street, Motueka  
Ph: 03 528 7262

E: [greenworldhealthandlifestyle@gmail.com](mailto:greenworldhealthandlifestyle@gmail.com)



**Tasman Bay  
Chiropractic**  
Keeping you in the game since 2002

Monday-Saturday  
03 544 4554  
64 Oxford St Richmond

Three chiropractors available

Referrals, families and  
all new patients welcome

Visit our website or call for  
more information

[tasmanbaychiropractic.co.nz](http://tasmanbaychiropractic.co.nz)



Find us on 

**MAC Architecture Ltd**

Building **Better Homes** with  
Passive House Principles

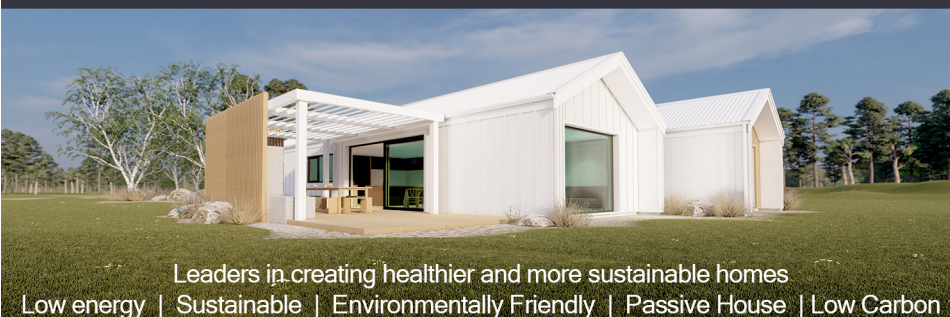

Leaders in creating healthier and more sustainable homes  
Low energy | Sustainable | Environmentally Friendly | Passive House | Low Carbon

**Jason Macquet**



[www.macarchitecture.nz](http://www.macarchitecture.nz)  
[jason@macarchitecture.nz](mailto:jason@macarchitecture.nz)  
027 384 9746

# Jim Ewers

(1946 – 2023)

Jim was born, the youngest child of Ferd Ewers and Vida (née Gardener) and lived all his life in the Moutere. He could be a grumpy old man, but had a heart of gold. Jim loved animals - all kinds - and you would always find stray animals at his house. Jim went to Neudorf School along with his two sisters, and then on to Motueka High School. He started working at the age of 15 and tried his hand at many jobs before settling into farming.

Jim married Helen Heine, the daughter of a local family, and they had two daughters and a son. For many years Jim played rugby for Rangers Rugby Club and in time, he played, alongside his son, Fred, not something that many dads could say, but he was a stalwart of the club!

Perhaps Jim was best known for his role as a founding member of the Upper Moutere Volunteer Fire Brigade in 1975, who went on to serve in what is now Fire Emergency New Zealand (FENZ), for 39 years. For much of his time with the brigade, Jim held the rank of Chief Fire Officer and terrified many new recruits into ensuring they passed their training and behaved and performed as they needed to – to keep this community as safe as was possible.

Jim loved his four grandchildren and enjoyed spending time with them on his farm during his later years. Jim was remembered by many at a service held at MHCC on 3 January 2024 attended not only by hundreds of local folk, but by many past and present firemen and women from throughout the province and beyond.



## Sunday Meditation in Upper Moutere

Every Sunday 10am to 11.30am  
followed by delicious lunch  
With Tibetan Buddhist monk Geshe Jampa Tharchin,  
resident teacher for 12 years.

At Chandrakirti  
Meditation Centre  
289 Sunrise Valley Road  
Upper Moutere, Nelson  
Just drop in - everyone is  
welcome this is a public  
event.

Contact us at:  
meditate@chandrakirti.co.nz  
PH 03 5432021

By Koha.  
www.chandrakirti.co.nz



**SAT 23rd MARCH 3 - 7PM**  
(SUNDAY IF RAINING)

# MAHANA

S C H O O L

**TWILIGHT FOOD  
and MUSIC FIESTA**

**LIVE MUSIC**

**WATER SLIDE**

**DELICIOUS FOOD**

★ UNDER 5'S AREA ★ SILENT AUCTION ★  
BOUNCY CASTLE ★ FUN RIDES ★ FACE PAINTING  
★ GOLD COIN ENTRY ★ EFTPOS AVAILABLE ★

**SCOTTY'S AUTO SHOP**  
**9 GARDNER VALLEY ROAD**  
**0274375755**

**FOR ALL YOUR MECHANICAL NEEDS**



Now selling supercharge batteries for your car, motorbike, boat, tractor, mower, camper and more! For the rest of 2023 and 2024 I will be offering 20% off retail price to all local customers plus Scotty's Auto Shop will donate \$5 for every battery sold to Mahana School in a lump sum by the end of 2024

Scotty's Auto Shop also supply a massive range of new tyres, rims and mags to suit any vehicle  
 We offer: Bridgestone, Firestone, Pirelli, Toyo, Hankook, Dunlop and so much more!

Get in contact for questions or bookings today!

Scotty's Auto Shop Hours:  
 Mon-Fri 8am-5pm



Whole Barley  
 25 kg bags  
 \$20 per bag



Phone 021 454 731 or 03 526 7004



**CARAVAN RENTAL**

Local business offering great value, good quality, well equipped UK caravans available for short and long term rental. Can be delivered and set up to a campsitelocation of your choice. Short term holiday rates from \$50 a day. Long term static hire from \$100 pw.

[www.kinacampers.co.nz](http://www.kinacampers.co.nz)

Email: [info@kinacampers.co.nz](mailto:info@kinacampers.co.nz)

**Mark Carey CONTRACTING LTD**

**Mark:** 021 454 000  
**Anne:** 021 454 731  
**Phone:** (03) 526 7004

**Email:** mark.carey@xtra.co.nz  
 28 Holdaway Road  
 RD2 Upper Moutere Nelson 7175



[www.markcareycontracting.co.nz](http://www.markcareycontracting.co.nz)



**CONTACT US TODAY**  
**021 119 2239**

Tasman Earthworks & Construction operate throughout the greater Nelson Tasman region, offering a wide range of excavation and construction services.

[www.tasmanearthworks.co.nz](http://www.tasmanearthworks.co.nz)



VINING REALTY GROUP LTD. BAYLEYS, LICENSED REAA 2008

*Lifestyle | Residential | Rural | New Builds*

**MATT GALVIN**

**027 768 6288**

*I live in the Moutere,  
 I love the Moutere,  
 I am your local agent!*



027 768 6288 | 03 528 5242 | [matt.galvin@bayleys.co.nz](mailto:matt.galvin@bayleys.co.nz)

# Community Noticeboard

**JUSTICE OF THE PEACE** Upper Moutere.  
Contact Cathy Ellis 021 158 2890

**UPPER MOUTERE PLAYGROUP** we meet every Friday 10am - 12pm at the Moutere Hills Community Centre, all families welcome.  
Contact Karen 021 252 2657

**DOVEDALE COMMUNITY MARKET** Buy, sell, swap, giveaway. 10am-12noon every 2nd Sunday monthly. Enquires: margicreed@gmail.com

**MOUTERE BIRDSONG** have both wooden and corflute traps available for sale and for hire. Also Free bait thanks to Pics Peanut Butter.  
Phone 021 231 3947

**NEED A LIFT?** Māpua Willing Wheels Volunteer Drivers, transport around Māpua, Motueka, Richmond, Nelson (no airport runs). Tel 022 6822 373 to book/mapuawheels@gmail.com, 24hrs notice.

## CRAFT & CONNECT

Would you like to join our group for a social afternoon?

Crafting is not obligatory, you can enjoy a cuppa/glass with lovely ladies at the Moutere Pub where we meet every Thursday from 1.30 – 3.30 pm.

For details email [renate@fairyalley.net](mailto:renate@fairyalley.net)

Are you a small business, that's struggling to keep on top of all the admin. Do you want more time to focus on your business rather than all those bugging emails, and making appointments? Let me help you take some of those tasks off your hands so you can focus on growing your business.

Are you looking for a Virtual Assistant

### Services

- Inbox / Calendar / File management
- Data Entry
- Proof Reading
- Admin & Invoicing
- Transcribing



**TASMANBAYVA**

For More details please Email me on [Tasmanbayva@gmail.com](mailto:Tasmanbayva@gmail.com)

Based in Upper Moutere, NZ



## NZ Textile Experiences

Art Textile and Fibre Craft Workshops around the Nelson Tasman region.

- Screen Printing
- Wild Basket Making
- Contemporary Felt Making
- Stitch Embroidery
- Tapestry Weaving
- Spinning / Drop Spindle
- Harakeke - NZ Flax Weaving
- Slow Fashion
- Eco Dyeing & Katazome
- Small Loom Weaving
- Creative Book Binding
- Unconventional Textile Materials

Workshops held in artists' studios or local venues.

[www.nztextileexperiences.com](http://www.nztextileexperiences.com)



**SUNDAY  
17TH MARCH  
1PM - 3PM**

**REGISTRATION DAY**

**MOUTERE HILLS  
COMMUNITY CENTRE**

**COME ALONG & REGISTER FOR THE 2024 SEASON  
FREE SAUSAGE SIZZLE  
FREE GOODIES WHEN YOU REGISTER  
PLAY A FUN GAME OF TOUCH/RIPPA**



**U5-U7 RIPPA RUGBY TEAMS**

**U8-U13 TACKLE RUGBY TEAMS**

**U14 CLUB RUGBY TEAM**

**GIRLS & BOYS WELCOME!**

**PROUDLY SUPPORTED BY:**



MOUTERE BEEKEEPING LTD

[RANGERSRUGBYJAB@GMAIL.COM](mailto:RANGERSRUGBYJAB@GMAIL.COM) [RANGERSRUGBYCLUB](https://www.facebook.com/RANGERSRUGBYCLUB)

Looking for **excellent, friendly** legal assistance for a **reasonable fee?**

See us for all your residential and commercial conveyancing, refinancing, debt consolidation, wills and enduring powers of attorney, relationship property matters, trusts

## THE LEGAL HOUSE

TLH Law Limited

Josh Boyce L.L.B. Lawyer

Robert Styles L.L.B. Lawyer

Yvonne Watson DipLegalExec.NZLS

Pauline Scott DipLegalExec.NZLS

33 Trafalgar Street, Nelson  
03 548 7839  
[www.thelegalhouse.co.nz](http://www.thelegalhouse.co.nz)

# AGWORKS TASMAN

**HAY & BALEAGE**

**GRAVEL DELIVERY**

**ROUND BALING**

**TRUCK & DIGGER**

**CONVENTIONAL  
BALING**

**FARM TRACKS**

**MOWING**

**GROUND &  
EARTH WORK**

**MULCHING**

**TREE &  
HEDGE REMOVAL**

**DISCING**

**LAND CLEARING**

**PHONE HEATH  
022 648 5436**

**Email [Agworkstasman@yahoo.com](mailto:Agworkstasman@yahoo.com)**

## MOWTIVATED

Lawn & Garden LTD

For all your garden needs:

- ✿ Weeding & Mulching
- ✿ Pruning & Hedge Trimming
- ✿ Push & Ride-on Mowing
- ✿ Brush Cutting
- ✿ Green Waste Removal
- ✿ Lifestyle Blocks

Something you want done not listed above?  
**Give us call!**

Michael and Anita are a husband and wife team with a passion for providing excellent quality garden services. We are not afraid of taming wild gardens.



**027 599 3304**

No job too small, just give us a call. Free quotes!

## NTC

Nelson & Tasman  
Construction

### ALL BUILDING WORK

LARGE OR SMALL  
NEW BUILDS • SHEDS • REPAIRS  
ALTERATIONS

DESIGN & PLANNING SERVICE

DIGGER & DRIVER HIRE

EXPERIENCED LOCAL

LBP BUILDERS

0211 408077

[ntconstruction@xtra.co.nz](mailto:ntconstruction@xtra.co.nz)

[www.nelsonandtasman.co.nz](http://www.nelsonandtasman.co.nz)

# MOUTERE HILLS COMMUNITY CENTRE



**Dear Community**

It is great to have so many activities on offer here at the Community Centre. We have a full schedule of activities advertised on our website, so check them out at [www.mouterehills.org.nz](http://www.mouterehills.org.nz)

A huge congratulations to Miles, Shane, Graeme and their team for another amazing Moutere Hop. What a fantastic event with all money raised going back to support various local groups and organisations. Back by popular demand is our Bingo night on the 12th April, check out the details below. Rangers Rugby are getting organized for the upcoming season with Registration Day on the 17th of March and the senior Valley Stags team have begun their trainings on Tuesdays and Thursdays. Looking forward to seeing you at Moutere Hills Community Centre soon.

Kind Regards Katrina, Josh, Keith, Cindus, Vicki and Kris.



**FROM THE MHCC BOARD .....**

It has proven to be a busy start to 2024 with several projects under way. We are excited to announce that the BBQ is now available for use. We wish to thank the groups and organisations that have supported this project: Network Tasman Trust, Moutere Hop, Tasman District Council Grants from Rates. We still have plans to put in some additional seating, shade sails and planting over the next few months to make it a relaxing space for all to enjoy.

Tim Greenhough  
MHCC Chair



**Fitness Classes**

- Re-activate** Monday 11:15 am & Thursday 8:30am
- Youth Bootcamp** Monday 4:30pm
- Box n Burn** Monday 6:15pm
- Stretch & Flex** Tuesday 9:30am & Thursday 9:30am
- Pilates** Monday 6:00pm, Wednesday 9:00am & Friday 9:00am
- Metafit** Wednesday 6:30pm and Friday 8:15am

Included with Fitness Centre membership,  
\$60 for a 10 class concession card or \$10 for casual.

**BINGO NIGHT**

**Friday 12th April**

**Doors open at 6pm / Bingo starts at 7pm  
Only \$5 per card**

*Come along and bring your friends for a fun night out!  
Lots of prizes to be won.*

**Bar open  
Snack Food Available  
All ages welcome.**



Thai Cooking classes taking place at the centre this month. Join in the fun and contact Thirada today for more details and to book your spot.....



**Krua Dekwang  
Thai Cooking Classes**



“Thailand” if talking about this country one thing that is well known is food.

“Thai food” is full of flavor from spices, herbs and lots of fresh ingredients.

You might have tried some Thai dishes before but have you ever thought of learning how to cook them?

Here is an opportunity for you to learn with “Krua Dekwang”.

It is perfect for fulfilling your own cooking skills or a great activity to do with your family and friends or work colleagues.



**Check for available classes  
and book your spot for a cooking class now.**

**Email: [kruadekwang@gmail.com](mailto:kruadekwang@gmail.com)  
Phone: 027-875-3577  
Facebook: Kruadekwang**

**Childrens Dance Classes happening this term:**

**Dancing with Becks - Ballroom and Latin Classes**

Mondays 3:30pm—4:15pm

Contact Becks on 021 482 263

**Prodigy Dance Company - Jazz, Ballet, Contemp, Acro**

Wednesdays between 3:40pm—6:30pm

Contact Amy-Rose on 021 220 7299



**Phone: 543 2516**

**Email: [enquiries@mouterehills.org.nz](mailto:enquiries@mouterehills.org.nz)**

**Website: [www.mouterehills.org.nz](http://www.mouterehills.org.nz)**





**STONESCAPE**  
Garden Supplies

**Visit us for all your Landscaping needs. Great range of products in stock.**  
Gravels | Bark | Compost | Decorative Chip | Pavers | Pungas | Sleepers |  
Courtesy Trailers | Bagged Products | Firewood | Wine Barrels



03 528 6344 | 99 King Edward Street | info@stonescape.co.nz | www.stonescape.co.nz



**CONCRETE & METALS**  
TASMAN BAY LTD

**Driveways. Our specialty, your choice.**

Asphalt and Chip Seal - Concrete - Decorative Concrete - Decorative Chip



03 528 6344 | 99 King Edward Street | info@concrete-metals.co.nz

Free Quotes

**architecture studio | mapua**



**Simone Wenk**  
Reg. Architect (Germany)  
LBP Design 2 (NZ)

*New Homes ·  
Renovations ·  
Residential ·  
Light Commercial ·  
Sustainability ·*

Contact me about your project  
Shed 4, Mapua Wharf  
www.architecturemapua.co.nz  
03 540 3282 / 021 1049 039  
simonewenk@xtra.co.nz



**Adventure CANVAS**  
Motueka/Tasman

**Auto/Marine Upholstery & Outdoor  
Shade Solutions.**

Caleb Hill- 18 years industry experience.  
0273620048  
acanvasltd@gmail.com  
2529 Moutere Highway, Lower Moutere 7175.



**Admin and Accounting**

Bookkeeping | Tax Returns | Understand | Grow

*We believe in helping you make intentional decisions and  
applying clarity and purpose to your business actions*

Diane Maisey  
Phone 027 444 6387  
www.adminandaccounting.co.nz





**TAG**  
CONSTRUCTION

**021 866 740**

- ✓ NEW BUILDS
- ✓ DESIGN & BUILD
- ✓ RENOVATION
- ✓ COMMERCIAL

# Community Connection

*The Nelson Tasman Community Transport Trust are on a mission to provide efficient, accessible and sustainable passenger services in the Nelson / Tasman regions particularly benefiting people in outlying settlements.*

Thanks to a group of community focussed trustees and volunteer drivers NTCTT has to date been instrumental in introducing the following services to our community. A bus route between Wakefield and Richmond, via Brightwater and Hope on a Tuesday (Tapawera connection trial coming soon!)

- A car on demand service running in Māpua “Willing Wheels”
- A coastal bus via Tasman and Mapua from Motueka to Richmond and return on a Saturday.
- A Moutere Bus from Motueka to Richmond via Lower and Upper Moutere and return on a Tuesday and Thursday
- Private Charters for school, community and business groups and events.

For more on how to use these services, please go to our website or facebook page or email our coordinator Anita Parkes: [marketing.ntctt@gmail.com](mailto:marketing.ntctt@gmail.com)

**Motueka -Richmond Bus**

**Tuesdays and Thursdays**  
**Motueka i Site -Richmond via The Moutere Highway**

**Saturdays**  
**Motueka i site-Richmond-via Mapua**

**Both services leave Motueka i site at 9.30am picking up booked passengers along the way. Our driver then waits for you in Richmond and returns to i Site again by 3pm.**

**Fare \$6 each way**

**Pick ups from home address can be arranged.**

**Bookings essential Ph Motueka i Site - 03 528 6543**

For group and charter bookings please email [marketing.ntctt@gmail.com](mailto:marketing.ntctt@gmail.com)



**Wakefield Community Bus**

**Tuesdays :Wakefield-Richmond \$5 return**  
**leaves Wakefield by 10am -returns by 1.30. Pickup from home available. Booking essential by phoning 0226822373**

**Mapua Willing Wheels**

**Volunteer driver service in their own vehicle. Fare is based on 95 cents per KM. Phone 0226822373 for more info or go to [www.ntctt.org.nz](http://www.ntctt.org.nz)**



**VOLUNTEER DRIVERS AND TRUSTEES NEEDED**

*Can you help us to help your community?  
No special licence required*

Ph: 0226822373  
 email: [marketing.ntctt@gmail.com](mailto:marketing.ntctt@gmail.com)  
[www.ntctt.org.nz](http://www.ntctt.org.nz)

**Nelson Tasman Community Transport Trust aims to create affordable, accessible and sustainable transport options for Nelson and Tasman communities**

Find us on Facebook



**weka peckers ltd**  
*Recycling*  
 97 Robinson Road, Lower Moutere



**Don't bin me, recycle me**  
**Only clearly marked plastic lids. If in doubt, leave it out!**

no. 2 plastic lids e.g. milk bottles	no. 5 plastic lids e.g. ice cream tubs, yoghurt tubs	aluminium lids e.g. wine bottles, soda screw lids	steel lids, e.g. beer caps, jam jar lids
---	--	---	--

**Please keep different types of lids separate so they can be recycled and won't go to landfill!**

**To cover freight and labour costs please support our efforts with a gold coin donation, thank you!**

**TBSL** tasman bay  
**SCAFFOLDING LTD**

**THE ONLY  
MOTUEKA BASED  
SCAFFOLDING  
COMPANY**

Give us a call **021 436 832**  
or email [tasmanbayscaffolding@gmail.com](mailto:tasmanbayscaffolding@gmail.com)  
today to discuss all your scaffold requirements

scaffolding hire for all budgets

Providing gentle guidance when you need it most.

03 929 5145  
nelson.simplicity.co.nz

**Simplicity Funerals**

Simply respectful. Simply affordable.

**Anna Loach**  
Manager / Funeral Director  
Dip FD Reg. FDANZ

**NELSON & TASMAN WIDE,  
WE'RE PART OF YOUR COMMUNITY**

Phone 03 929 5145 | 276b Queen Street, Richmond  
nelson.simplicity.co.nz

**SUN ELECTRICAL**

Phone: **03 540 2367**  
[www.sunelectrical.co.nz](http://www.sunelectrical.co.nz)  
**Troy Richards**  
**022 080 4751**

9 Warren Place,  
Mapua, Nelson 7005  
e: [sunelectrical@xtra.co.nz](mailto:sunelectrical@xtra.co.nz)

Domestic Heatpumps  
Commercial Caravan EWOFs & Electrical

Are you prepared for winter?

Do you need a new Heat Pump installed?

Does your existing Heat Pump need a service?

Or do you just need a electrical job done?

Then give Sun Electrical a call

No obligation – Free quotes.

Proudly supplying & Installing Daikin Heat Pumps.

Check out our website for options.

[www.sunelectrical.co.nz](http://www.sunelectrical.co.nz)

The World Leading Heat Pump Company

**Heine's**

**Cartage and Contractors**

We have trucks, excavators, a dozer, a grader, and the expertise to do all your cartage, drainage, building site & foundation, roading, and subdivision work.

40 years of local knowledge and experience in the transport and contracting industry

Phone Wayne on **03 5432 788**  
**027 430 2725**

Or call in at our workshop and office at  
**1455 Moutere Highway**  
(by the firestation)  
**UPPER MOUTERE**

# THE WRITE BIAS

## News from Māpua Bowling Club

Christmas and all the festivities are a fading memory but there was one particular highlight that took place on December 21st when club member, Alfie Linn took on ex-world champion, Shannon McIlroy. We were indebted to Shannon and his wife, Amy for joining us at Māpua for this bowling fundraising event. The match had been organised to try to raise some money for Alfie to represent New Zealand in table tennis in the forthcoming SU-DS Trisome Games in Turkey. The audience participation was voluble (to say the least) and the match was played in tremendous spirit. The final result, 10 points to Shannon and 8 points to Alfie, really didn't matter. It was all about taking part and raising awareness. If you would like to help Alfie get to Turkey donations can be made at the give a little page.



[givealittle.co.nz/cause/help-alfie-get-to-turkey-to-play-table-tennis-at](http://givealittle.co.nz/cause/help-alfie-get-to-turkey-to-play-table-tennis-at)

More fun happened on Saturday 6 January when club members joined friends and family of Colin Pryke to celebrate his 90th birthday. All arrangements had been made in secret, but was Colin fazed when he entered the Clubroom? He was not! He took it all in his stride as if it was just another birthday and we all enjoyed drinks, nibbles, a fabulous chocolate cake and the usual birthday sing-song.

Now we are into the second half of the season with lots of bowling to look forward to and club championships drawing to their conclusion. The Club is still happy to welcome any new bowlers; please come along, borrow equipment and give it a go. The Friendship Group will recommence indoor carpet bowls on Monday 4th March and again, new players are always welcome. Val Roche is the contact for this on 03 540 3685.



**FLAXMORE**  
 Open every Sat/Sun 10am-5pm  
 Open every day 28 Dec - 21 Jan



For any information about bowling, coaching, or booking the Clubhouse and facilities, please contact the secretary, Di Blanchet on 03 540 2627 or check out our website, [sporty.co.nz/māpuabowls](http://sporty.co.nz/māpuabowls)

Sue England





# MUDDY BUDDY

**Adventure Fun Run**

## SUNDAY 17 MARCH 2024

TASMAN SCHOOL



FOOD | COFFEE | SILENT AUCTION | WHITE ELEPHANT STALL & MORE!

### GREAT SPOT PRIZES! Incl. 2 BIKES from MY RIDE RICHMOND

### PRIZES FOR THE BEST ECO DRESS-UP!

ENTER ONLINE | \$15 per person | \$40 family  
 ENTER ON THE DAY | \$20 per person | \$50 family  
 SIGN IN 9.30-11am | RACE STARTS 11.30am

**EACH LAP APPROX 1KM** | 1 LAP - Kids, Family Fun, Open | 2 LAPS - Open | 3 LAPS - Open

[www.tasman.school.nz](http://www.tasman.school.nz)



## DRUM LESSONS

Here in Upper Moutere area. All ages.

\$30/half hour \$50/hour

Call/text Dave 022 062 4916

## BACH TO RENT IN GOLDEN BAY

“Wainui Getaway”

\*3-bedrm comfortable bach \* Take own linen

For bookings and/or more information

email Sharon on: s.beuke@gmail.com

or text 027 432 8145

# Our latest news & adventures



## School Camps at Whenua Iti

We have loved welcoming schools back and hearing the excited yelps from tamariki on site as they take part in their school camp to kick the year off with fun activities in the outdoors that encourage whanaungatanga - the building of good relationships - across their peers and with their teachers. Our camps weave adventure activities, cultural understanding and nature connection opportunities together for a unique experience based at our site. We will be running more school camps in Term 4. If you are keen to find out more head to [www.wio.org.nz](http://www.wio.org.nz).

## Opportunities for Primary Schools

In the coming terms we will be running our **Mini Environmental Adventurers Programmes (Years 1-4)** and a **Whenua Day (Years 5-8)** at \$15pp thanks to available funding. There are set dates available and Mo will be taking enquiries for any schools interested - you can email her to find out more: [mo@wio.org.nz](mailto:mo@wio.org.nz)



Garin College Year 13 students at Lake Rotoiti for their camp

## ExpedNZ Programme \$\$ to be reinvested

We kicked off the year welcoming The Bush School in January from Seattle who explored Te Taiuhi with us to enhance their global perspectives and worldview and hopefully take away important learnings to inform their decision-making in an ever-changing world. The profit from our ExpedNZ programmes is to be reinvested to support the delivery of programmes for our local community so that we are a more sustainable organisation.

## Connecting with nature to uplift our hauora

As a team, connecting with nature isn't just what we talk about and teach, it's a part of who we are. Over the summer our team spent time underground exploring caves, visiting remote tarns in the Kahurangi national park, watched sunsets at the beach, cooked over open fires with our families and cooled off by swimming at the local awa, or walking through our beautiful native bush. And we all feel refreshed & ready for 2024!



Students from The Bush School in Seattle in the Abel Tasman

We'll see you out there!

[www.wio.org.nz](http://www.wio.org.nz)



**TASMAN VIEW**  
*Accommodation*

903 Tasman View Road  
Lower Moutere  
021 119 2239  
[www.tasmanview.co.nz](http://www.tasmanview.co.nz)

GREAT TASTE TRAIL  
Official Partner

**vision**  
painting-tiling-plastering  
0204 0917 929

# Jason Frater

BUILDERS LTD

BUILDING  
OUTSIDE  
THE BOX

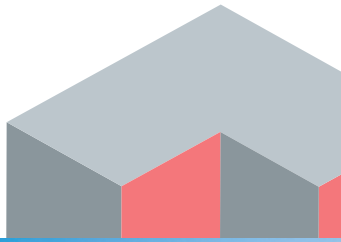

021 743 497

[www.jasonfraterbuilders.co.nz](http://www.jasonfraterbuilders.co.nz)  
[info@jasonfraterbuilders.co.nz](mailto:info@jasonfraterbuilders.co.nz)

Beautiful Homes and Creative Spaces

**Tile It**

*Custom Tiling  
Waterproofing  
Wood Flooring*

**Tom**

**021-0485649**  
**03-5432644**

## We can help your business grow



**PITT & MOORE**  
LAWYERS AND NOTARIES PUBLIC

Nelson: 78 Selwyn Place, Nelson 7010  
Ph: +64 3 548 8349  
Richmond: 66 Oxford Street, Richmond 7020  
Ph: +64 3 543 9090  
[www.pittandmoore.co.nz](http://www.pittandmoore.co.nz)



## Being With Horses

Equine therapy & Activities  
Now based in Lower Moutere

The horses will support you and help you explore solutions to manage your mental health challenges, help you build self esteem and confidence and work with you to strengthen social skills, emotional regulation, self worth and belief in self.

ages 10 - 100+

Funding available for age up to 24 years who meet criteria

**Contact - [beingwithhorsesnz@gmail.com](mailto:beingwithhorsesnz@gmail.com)**

**Facebook @beingwithhorsesmotueka**

**021 944459**

# Steiner School Native Tree Nursery



Last year, the Steiner Farm School took on a new initiative in addition to its other projects.

The NZ Landcare Trust as well as the Tasman Environmental Trust have supported a native tree nursery with a big shade house on the school premises. A watering system has been installed, and many seeds have now grown and root trainers are now needed to help them grow a sizable root system. They can then be planted into the soil later in the year and become established in a long-term spot.

During the summer holidays the early morning hours were used to trans-fer young seedlings from their sow-

ing space into packaged root trainers before the sun turned into relentless heat, making it impossible to work in the green house. Fortunately, the watering system took over and picked up care of the root trainers several times per day.

With approx 500 seedlings left to be planted, the NZ Landcare Trust organised a working bee which was held on Friday 16th February at the school nursery; 1.5 hours later the potting job was finished (for now!).

A call goes out for a small group to form and take on further manage-ment of this project which is part of

the school environmental curriculum together with an outdoor classroom, a school garden and orchard and an outdoor kitchen. Volunteers are needed to collaborate with other planting initiatives in the Nelson Tasman area - a great opportunity to take the school children along to experience joint efforts for future improvements in environmental challenges.

If you are interested, contact the Landcare Group c/o Edith Bulle: 022 5628571.

**andrew Eggers**  
builders limited

Member

Call us for a quote or estimate on your next building project

0274 460 739

Visit us on Facebook

**MOUTERE CARAVANS**  
Everything for your caravan!

- Huge range of caravan parts and accessories, appliances, gift range and more in shop and online
- Servicing, Repairs and Installations on English, German and other European caravans
- Self-containment work and certifications
- SOG distributor for New Zealand
- Installation of motor movers, solar, satellite dishes, fridges, SOG, fresh and grey water tanks and more

Corinne and Frank Lindemann-Roth  
219 Old Coach Road, Mahana  
Upper Moutere 7173, Nelson, NZ  
Phone: 0064 3 5432668  
Email: info@mouterecaravans.co.nz  
www.mouterecaravans.co.nz

**TOWN & COUNTRY VET**  
RICHMOND

*Dog Wash K9000*

Coin and note operated  
Open 24 hours  
7 days

PGG Wrightson Real Estate

## Introducing Doug Smith

I have been living and working locally since 2008. Use my experience, honesty, integrity and work ethic to deliver you the highest value for your number one asset. Competitive commission and marketing tailor made to your individual requirements.

I welcome your call for a no obligation appraisal and any advice I can give you.

**Professionalism  
Knowledge  
Competitive Pricing**



M 027 543 2280  
douglasjcsmith@pggwrightson.co.nz

www.pggwre.co.nz Licensed REAA 2008

Helping grow the country



TOWN & COUNTRY

# VET

*"...for all creatures great & small..."*

**Regular Moutere visits  
discounted mileage  
T&Cs apply**

**Ph 544 1200**

info@tcvet.co.nz \* www.tcvet.co.nz

**25 Edward Street, Wakefield  
35 McGlashen Avenue, Richmond**



**24 hour emergency vet**

**FUEL FOR  
SCHOOLS**  
School Sponsorship Programme

**EVERY FUEL PURCHASE EARNS  
REWARDS FOR OUR LOCAL SCHOOLS**



**We look forward to looking  
after your vehicles this year.  
Please phone and talk to  
Tim to book your vehicle in.**

Main Road  
Upper Moutere

**Ph 543 2707**

**mouteremotors**

**MOTUEKA ELECTRICAL**

Motueka Electrical Limited  
027 588 5774 or 03 528 4488  
https://www.motuekaelectrical.com

LUUK HERMENS

**027 588 5774**

**03 528 4488**

motuekaelectrical@mail.com

**HEAT PUMP SUPPLIER & ACCREDITED INSTALLER**

# Vet Helpline

## Getting pet-prepared for summer!

*It seems to be a good time of year to think about rabbits! Real ones as well as chocolate ones :0)*

Rabbits are popular pets and preventative health care is very important. If you get the diet and environment right, many common and potentially serious problems can be avoided.

Flystrike can still be a problem for bunnies at this time of year due to flies loving the warm and wet conditions and definitely if a bunny is unwell with diarrhoea or urine issues.

Flies are attracted to rabbit's damp fur, urine, faeces and they lay eggs usually around the rabbit's bottom. Maggots will hatch and this will become a serious often fatal problem within hours.

Avoid fly strike by checking your rabbit twice daily to ensure its bottom is clean and dry. Remove soiled bedding as soon as possible and keep the surrounding environment clean. Ensure your rabbit is not being overfed or fed incorrectly which can lead to diarrhoea and soiled fur. If you find maggots on or around your rabbit's bottom, phone us immediately. We urgently need to remove eggs and maggots and prevent pain, infection and shock.

**DIET** Rabbits need a very high fibre diet to keep their teeth and gut healthy. Their teeth grow throughout their lives so the high fibre diet prevents teeth overgrowing and uneven wear. Rabbits with overgrown teeth can't chew effectively so can lose weight, have diarrhoea and develop tooth root abscesses which are difficult to treat. Lots of fibre helps their digestive tract to work properly - a low fibre diet such as lots of pellets and bread increases the chances of diarrhoea and flystrike. The diet should consist of:

- Good quality hay available all the time

- Grass and grass clippings
- Green, leafy veges – about 1 cup/kg/day e.g. dandelions, parsley, silverbeet, carrot tops
- Branches from trees such as willow, apple, poplar or other untreated wood for chewing on
- Clean, fresh water all the time preferably from a sippy bottle
- Treats such as carrots and apple should be no more than 1 teaspoon/kg/day
- Rabbits should not be offered cereals, grains, bread, biscuits, crackers etc
- Pellets are not essential and should only be about 1/8th cup/kg/day.

**ENVIRONMENT** Ideally rabbits should be free-range within a rabbit-proofed area so they can live and behave like rabbits! They are social, busy animals that do well the more interaction they get. Pet rabbits can be house-trained, litter-tray trained and cat-flap trained. Just make sure wires and cables are rabbit-proofed!

But if you want to keep your rabbit outside in a hutch, bigger is better for mental and physical health. Rabbits need to be able to stand up and stretch and hop about. Entertainment should be provided e.g. treat balls, a digging area, cardboard or old newspaper for shredding, wood for chewing. Allow your rabbit supervised time out of the hutch and handle them a lot.

**GROOMING** Rabbits should be checked daily and have a full hands-on checkover once or twice a week. Long-haired/fluffy rabbits need to be groomed several times a week and this should start at an early age. If the fur is left to become badly knotted, we can shave them under sedation which is an

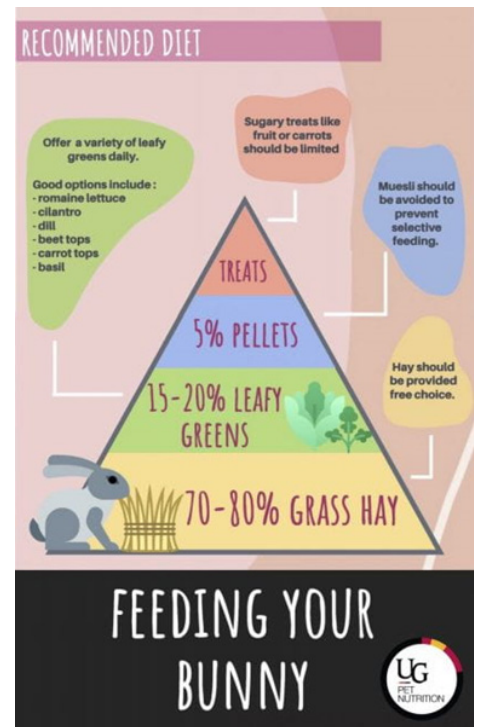

expensive and often fairly ugly haircut! Sometimes rabbits need to have their nails clipped.

**VACCINATION** Rabbit calicivirus disease is also known as haemorrhagic viral disease. There are several strains of this virus in NZ. Calicivirus is highly infectious and spread by ingestion or breathing in virus from infected faeces or urine. Insects can also carry the virus, so do your shoes or clothing so isolation from other rabbits is not enough to prevent your rabbit from the disease. It's best to vaccinate. If you have any bunny questions, phone us on 544 1200.

Also remember to keep your chocolatey easter treats out of your dog's reach!

Brenda Halliwell, T & C Vet

**water**  
FILTRATION  
& PUMPS

Frans van de Loo  
0275 281 366

frans.wfp@gmail.com  
waterfiltrationpumps@gmail.com

**Trade and Professional Services List**

*Please support our advertisers*

<b>What</b>	<b>Who</b>	<b>Contact</b>
Accommodation	Tasman View Accommodation	<a href="http://www.tasmanview.co.nz">www.tasmanview.co.nz</a> 021 119 2239
Accommodation	Wainui Getaway Golden Bay - Sharon	027 432 8145
Accounting Bookkeeping	Admin and Accounting - Diane Maisey	027 444 6387
Acupuncture	Dorothea Tebbenhoff	027 214 6444
Acupuncture	Andrew Perzigian	021 193 9076
Agricultural inc. Hay and Baleage Production	AgWorks Tasman - Heath	022 648 5436
Agricultural Hay and Baleage Production	Mark Carey Contracting	021 454 000 AH: 03 526 7004
Architectural Designer	Architecture Studio Mapua - Simone Wenk	021 1049 039 AH: 03 540 3282
Barley	Whole barley 25kg bags	021 454 731
Builder	Andrew Eggers	027 446 0739 AH: 03 543 2757
Builder	Jason Frater	021 743 497 AH: 03 528 0337
Builder	NTC	021 140 8077
Builder	Tag Construction - Trentan	021 866 740
Caravans	Kina Campers	<a href="http://www.kinacampers.co.nz">www.kinacampers.co.nz</a>
Caravans	Moutere Caravans	03 543 2668
Chiropractors	Tasman Bay Chiropractic	03 544 4554
Child Care/Early Childhood Education	Country Kids Manager - Nickie	<a href="http://www.countrykids.org.nz">www.countrykids.org.nz</a>
Clothing	Jacqui's Pre-loved and More - Jacqui	027 346 4071
Community Group	Craft and Connect - Renate	renate@fairyvalley.net
Composting Toilets	Biolo - Rick Stokes	021 1029 098 / 03 526 7882
Contractor & Builder	Tasman Earthworks & Construction	021 119 2239 / 027 3855 998
Contractors	G & R Contracting - Graham Hyde	021 064 8625
Contractors & Cartage	Wayne, Heine	027 430 2725 AH: 03 543 2788
Draftsperson	Draftx Design & Drafting - Matthes Bender	021 116 1767
Drum Lessons	Dave Woolf	022 062 4916
Electrician	Electrical Worx	0800 967 948
Electrician	Motueka Electrical - Luuk Hermens	027 588 5774 AH: 03 528 4488
Electrician	Sun Electrical - Tony	03 540 2367 Mob: 027 3784 580
Food for Community (Food Bank)	Kai Collective	021 2626 675
Funeral Directors	Simplicity Funerals - Anne Loach	03 929 5145
Health & Wellbeing	Greenworld Health & Lifestyle	03 528 7262
Health & Wellbeing	Omnis Cura Natural Therapy & Meditation - Maree	027 270 4772
Horses	Equine Therapy - Being with Horses	021 944 459
Horse Cover / Gear Repairs	Lawrie	03 543 2234 Mob: 021 208 2192
Insurance	Tasman Insurance Brokers Ltd - Karen	03 545 1759 office@tibrokers.co.nz
Justice of the Peace	Cathy Ellis	021 158 2890
Kitchens	Moutere Village Kitchens - Steve Farmer	021 0839 1206
Landscaping	Mow-tivated Lawn & Garden	027 599 3304
Landscaping	Stonescape	03 528 6344
Lawyer Legal Services	Pitt & Moore	03 543 9090
Lawyer Legal Services	The Legal House - Yvonne Watson	03 548 7839
Mechanic	Moutere Motors	03 543 2707
Painter	Vision Painting Tiling & Plastering - Glen	020 4091 7929
Play Group	Karen Barnett	021 252 2657
Plumber	My Personal Plumber - Alex Bint	027 542 4329 AH: 0800 444 343
Pub/Restaurant	The Moutere Inn	03 543 2759
Real Estate	Bayleys - Matt Galvin	027 768 6288
Real Estate	PGG Wrightson - Doug Smith	027 543 2280
Recreation Centre	Moutere Hills Community Centre	03 543 2516
Roading and Civil Work	Concrete & Metals Tasman Bay	03 528 6344
Scaffolding	Tasman Bay Scaffolding Ltd	021 436 832
Tiling	Tile it - Tom	021 048 5649 AH: 03 5432644
Upholstery	Adventure Canvas, Auto / Marine - Caleb Hill	027 3620 048
Vet	Town & Country Vet	03 544 1200
Water	Water Filtration & Pumps - Frans	0275 281 366
Wireless Internet	WISP	0800 699 477 jobs@mywisp.nz
Youth Group	Tessa Werner	022 101 2276